

THE GOSFORD V2

FORTUNA FIELDS, Wingham

Version 2 – 23rd September 2024

Homes shown: Plots 6, 7, 8, 11, 28 & 48

Homes handed: Plots 49, 61 & 62

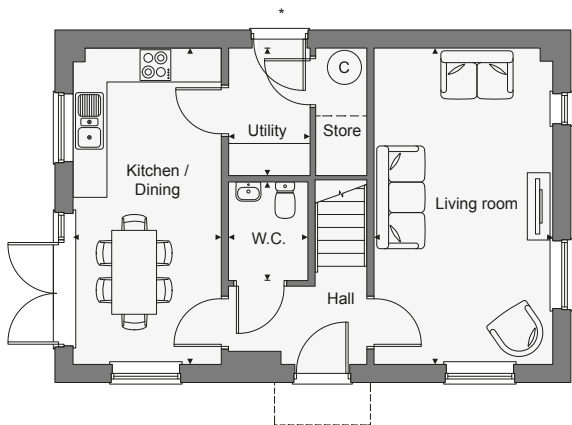

Ground Floor

Kitchen / Dining	5.75m x 2.70m	18'7" x 8'6"
Living room	5.75m x 3.30m	18'7" x 10'8"
Utility	2.31m x 1.48m	7'6" x 4'8"
W.C.	1.79m x 1.45m	5'9" x 4'7"

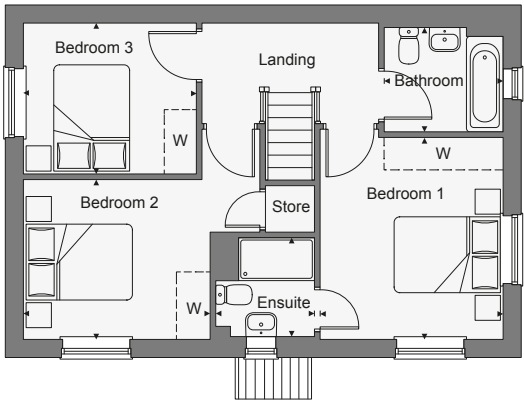

First Floor

Bedroom 1	3.69m x 3.36m	12'1" x 11'0"
Ensuite	1.81m x 1.80m	5'9" x 5'9"
Bedroom 2	3.44m x 2.91m	11'2" x 9'5"
Bedroom 3	3.18m x 2.74m	10'4" x 8'10"
Bathroom	2.19m x 1.91m	7'2" x 6'2"