

detail 500.03 scale 1:10

reinforced concrete slab and underlying blinding and sub-base layers to the Structural Engineer's details

DPM to be dressed up both faces of the blockwork lapped and sealed to the horizontal dpc with approved mastic tape.

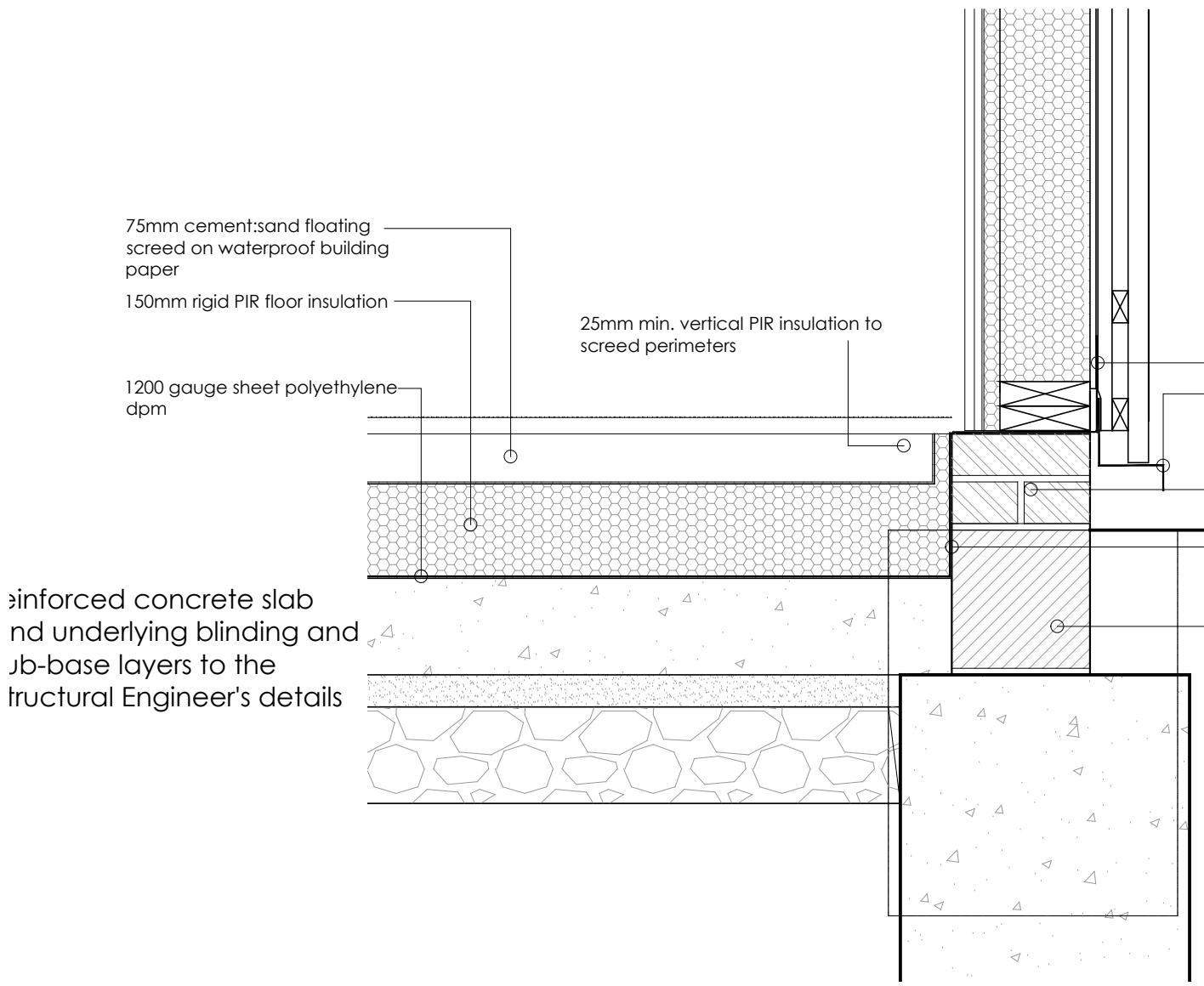

detail 500.01 scale 1:10

reinforced concrete slab and underlying blinding and sub-base layers to the Structural Engineer's details

new foundations to the Structural Engineer's details

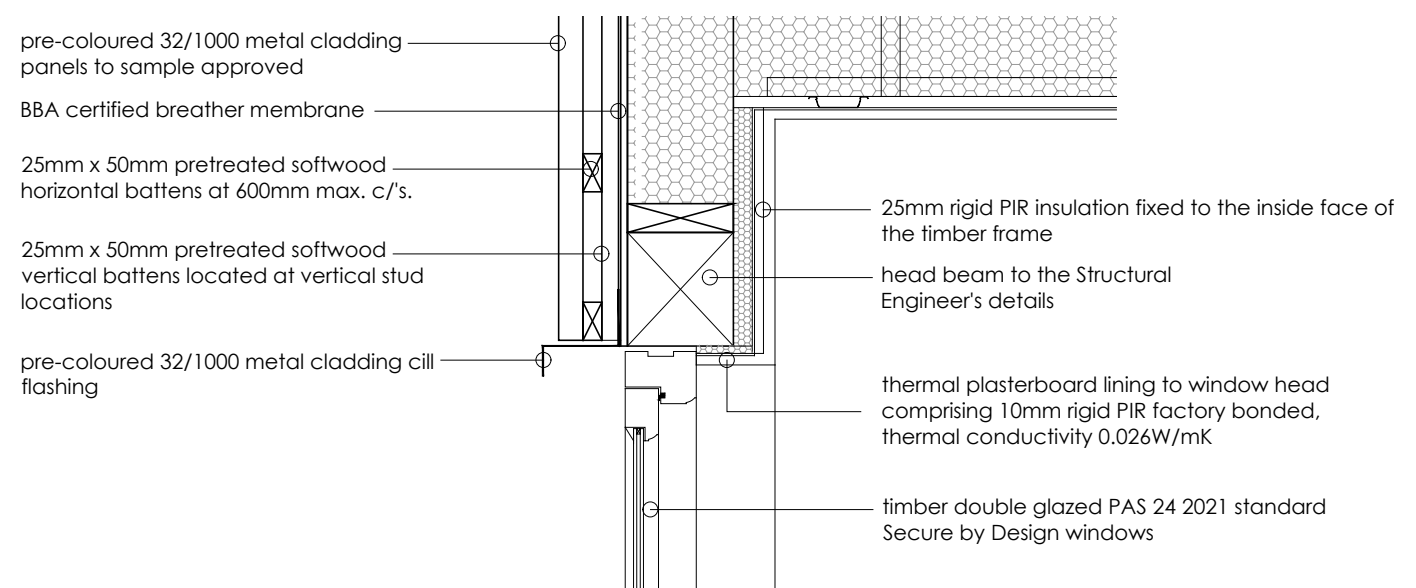

detail 500.05 scale 1:10

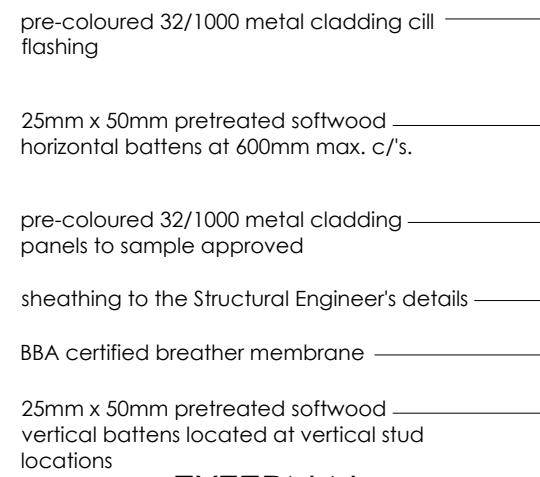

EXTERNAL WALL TYPE EWT.01

detail 500.04 scale 1:10

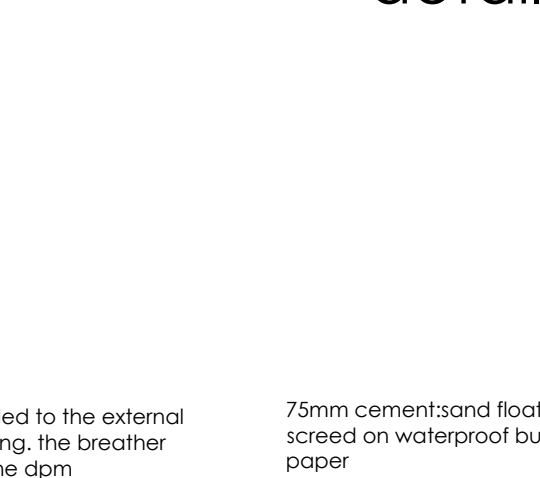

detail 500.02 scale 1:10

reinforced concrete slab and underlying blinding and sub-base layers to the Structural Engineer's details

existing pad foundations shown indicatively

new foundations to the Structural Engineer's details

©This drawing is the copyright of GARY tidwell ASSOCIATES LIMITED and should not be copied or reproduced without written consent. All Rights Reserved. Check all dimensions before fabrication and notify of any discrepancies.

this drawing to be read in conjunction with the building regulation specification drawing number 01.882.600

ALL STRUCTURAL WORKS IN COMPLIANCE WITH THE STRUCTURAL ENGINEER'S DRAWINGS, DETAILS, SPECIFICATION AND CALCULATIONS. STRUCTURAL ELEMENTS SHOWN ON THIS DRAWING FOR GUIDANCE ONLY, THE STRUCTURAL ENGINEER'S DRAWINGS AND DETAILS TAKE PRECEDENCE

MOVEMENT JOINTS AND EXPANSION JOINTS TO THE STRUCTURAL ENGINEER'S DETAILS

RADON POTENTIAL: BETWEEN 1% AND 3% THEREFORE ADOPT BASIC RADON PROTECTION.

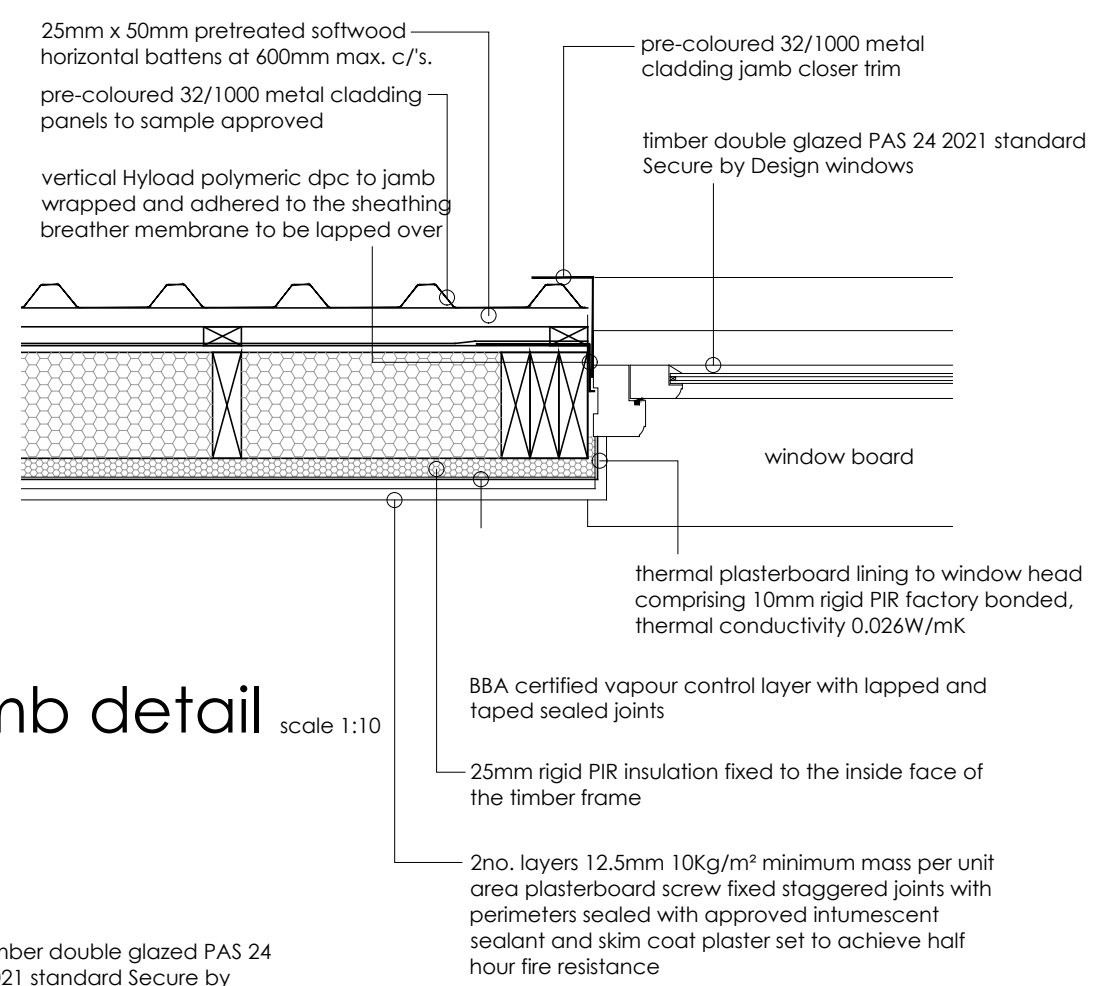

typical jamb detail scale 1:10

Revision:	Description:	Date:

GARYtidwell ASSOCIATES LIMITED
architecture - planning - construction technology
The Old Square, The Street, Woodnesborough, Kent . CT13 0NQ.
T: 07599 916454 E: garytidwell@hotmail.co.uk

Client:	HIGHPOINT DEVELOPMENTS
Project:	LAND NORTH EAST OF THE HURST STAN LANE WEST PECKHAM ME18 5JU
Title:	Construction Details - SHEET 01
Scale:	1:10 @ A2
Date:	FEB 25
Drawn:	GT
Drawing Number:	
Revision:	