

THE GOODWOOD

FORTUNA FIELDS, Wingham

Version 2 – 23rd September 2024

Homes shown: Plots 3 & 5

Homes handed: Plots 27 & 60

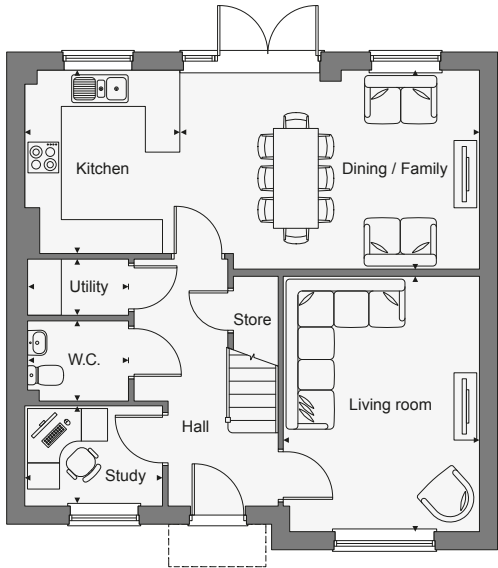

Ground Floor

Kitchen	3.25m x 2.74m	10'6" x 8'10"
Dining / Family	5.36m x 3.54m	17'6" x 11'6"
Living room	4.53m x 3.50m	14'7" x 11'5"
Study	2.44m x 1.77m	8'0" x 5'8"
Utility	1.80m x 0.96m	5'9" x 3'1"
W.C.	1.80m x 1.44m	5'9" x 4'7"

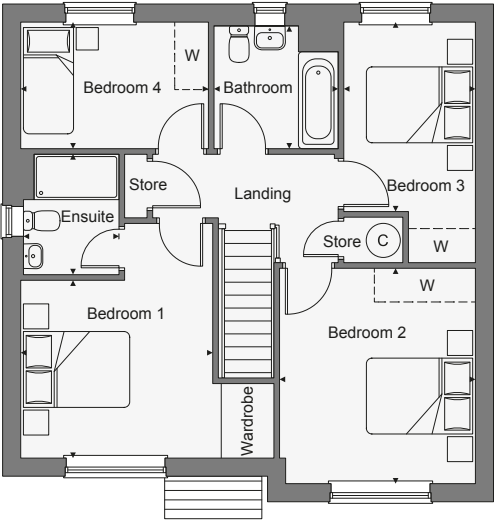

First Floor

Bedroom 1	3.48m x 3.19m	11'4" x 10'5"
Ensuite	2.13m x 1.71m	6'7" x 5'6"
Bedroom 2	3.85m x 3.50m	12'6" x 11'5"
Bedroom 3	3.36m x 3.34m	11'0" x 10'9"
Bedroom 4	3.35m x 2.27m	10'10" x 7'4"
Bathroom	2.23m x 2.22m	7'3" x 7'2"